EFFECTIVE STUDENT DETAILS MANAGEMENT SYSTEM

ABSTRACT:

The E-Student Details Management System is a web-based application designed to streamline the management and retrieval of student information in educational institutions. This system provides a centralized platform to efficiently store, update, and access student records, including personal details, academic performance, and attendance. By replacing traditional manual record-keeping, it reduces errors, saves time, and ensures secure data handling. The system incorporates user-friendly interfaces for administrators, faculty, and students, enabling quick data management and real-time information access. Overall, it enhances institutional productivity, supports decision-making, and promotes a more organized and automated academic environment.

SYSTEM ARCHITECTURE

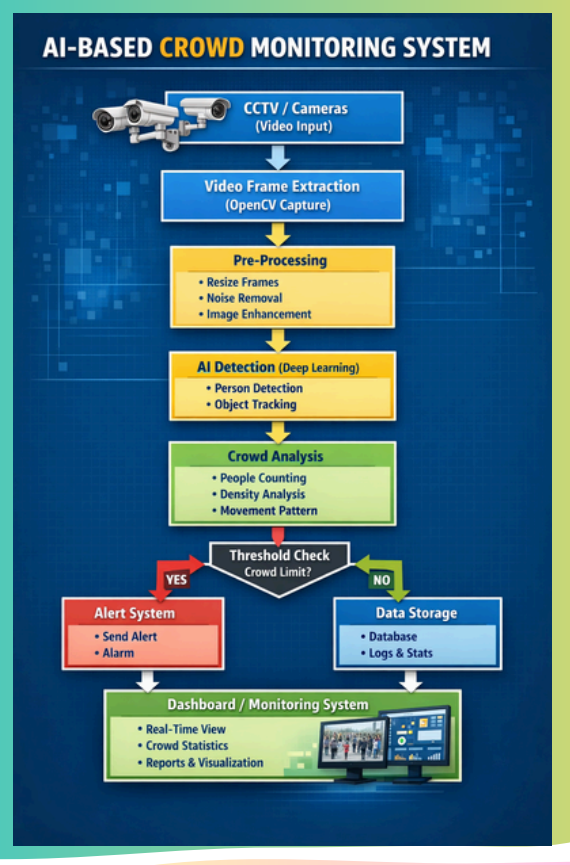

CO-WISE IMPLEMENTATION

CO1 – Algorithm Analysis & Searching/Sorting

- Implemented search functionality to quickly find student records.
- Applied sorting techniques to organize student data (e.g., by name or roll number).
- Analyzed time efficiency of search operations when retrieving records.
- Compared different approaches for faster data retrieval and organization.

CO2 – Abstract Data Types (Arrays & Linked Lists)

- Used data structures to store and manage student records.
- Performed insert, update, delete, and view operations on student data.
- Demonstrated data traversal and manipulation through program logic.
- Ensured efficient handling of multiple student entries in the system.

CO3 – Stacks, Queues, Heaps

- Implemented structured data handling for processing records.
- Demonstrated sequential processing of data operations in the system.
- Used logical data organization techniques to maintain workflow efficiency.
- Showed understanding of data structure applications in real-world systems.

CO4 – Hashing & Java Collections

- Utilized efficient data storage and retrieval techniques.
- Implemented fast lookup for student records.
- Demonstrated use of structured collections for managing multiple records.
- Improved system performance through optimized data handling methods.

CO5 – Practical Applications of Linear Data Structures

- Developed a Student Details Management System as a practical application.
- Managed student records efficiently using structured data storage.
- Provided user-friendly interface for adding, updating, and deleting records.
- Demonstrated real-world use of linear data structures in software development.

Conclusion and Future scope

The Student Details Management System effectively streamlines the organization, storage, and retrieval of student information, reducing manual effort and minimizing errors associated with paper-based records. By providing secure access, easy updating, and quick searching of student data, the system enhances administrative efficiency and supports informed decision-making in educational institutions. In the future, this system can be expanded with features like real-time analytics on student performance, integration with online learning platforms, mobile accessibility, automated notifications for attendance or exams, and AI-based insights to identify at-risk students, making it a comprehensive tool for modern academic management.

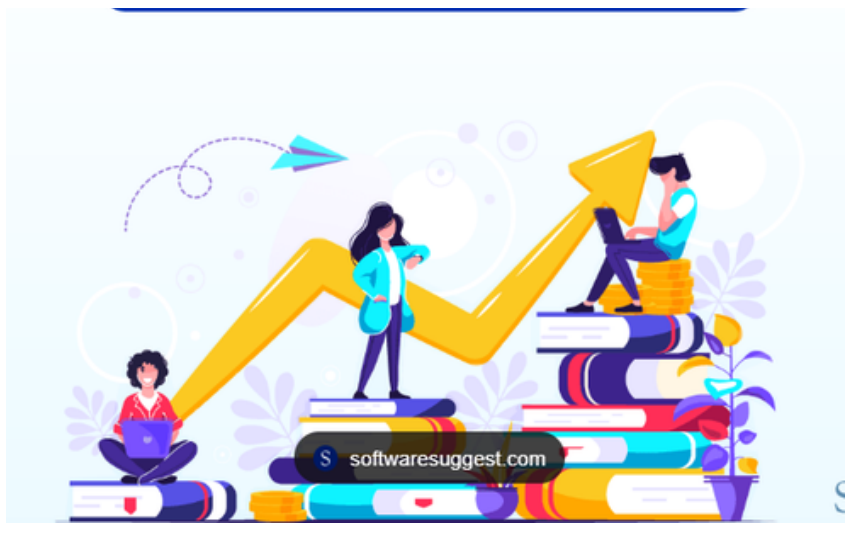

Name: B JASWANTH BHASKAR
Roll No: 2520030553
Cluster : 3